

**1 overall permitted contextual section 2**

scale 1 : 1000

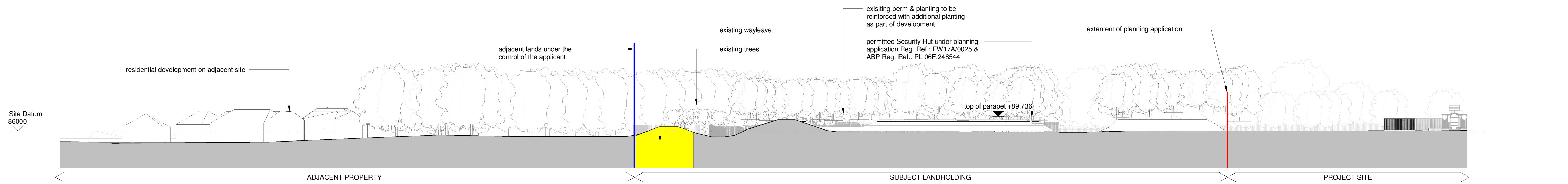

**2 permitted contextual section 2 part B**

scale 1 : 500

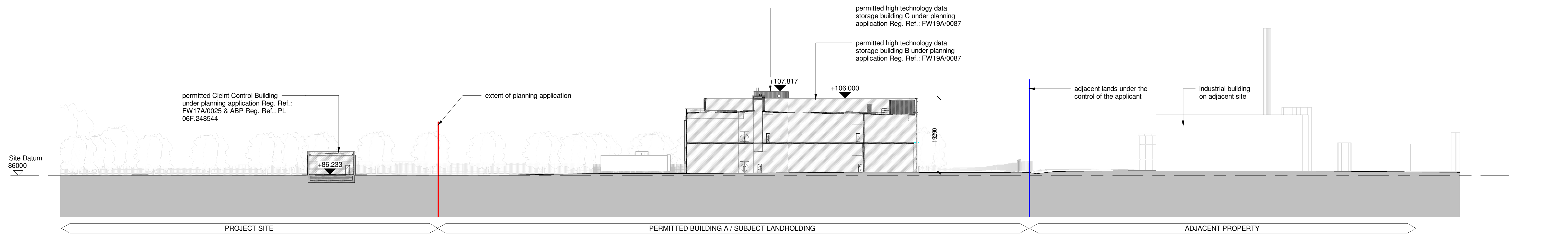

**3 permitted contextual section 2 part A**

scale 1 : 500

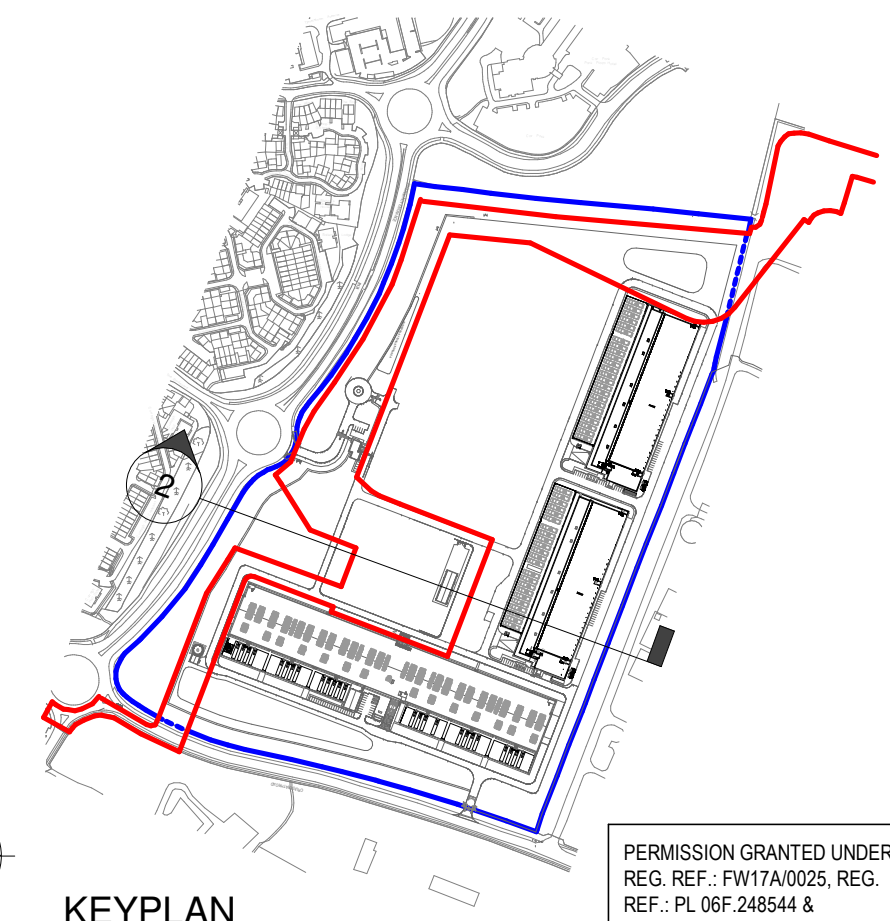

PERMISSION GRANTED UNDER REG. REF.: FW17A/0025, REG. REF.: PL 06F.248544 & REG. REF.: FW19A/0087

NOTES:

Check all dimensions on site. Do not rely on scaled dimensions. This drawing must be read in conjunction with all relevant contract documents.

This drawing is the property of Michael Collins Associates Ltd. (trading as MCA Architects). The drawing shall not be copied, reproduced or otherwise used without the consent of Michael Collins Associates Ltd.

**LEGEND**

- OUTLINED IN RED INDICATES EXTENT OF PLANNING APPLICATION
- OUTLINED IN BLUE INDICATES ADJACENT LANDS UNDER THE CONTROL OF THE APPLICANT/LAND OWNER
- - - - - OUTLINED IN BLUE DASHED LINE INDICATES BOUNDARY OF APPLICANT OWNERSHIP WITHIN THE APPLICATION SITE
- EXISTING WAYLEAVES INDICATED IN YELLOW

Rev	Date	Description	Drm	Chkd
P07	01.20	For Submission	ML	GO

Architecture + Interior Design + Masterplanning + Project Management

**MCA ARCHITECTS**

4 Harcourt Wharf, Riggall Road, Dublin 2, Ireland  
+353 1 6760916  
info@mca.ie  
www.mca.ie

Client:	CRUISERATH 220kV SUBSTATION & TRANSMISSION LINE	Job No:	2016.62
Project:	PERMITTED CONTEXTUAL SECTION 2	Sheet:	A1
Stage:	PLANNING	Scale:	1:1000
Status:	FOR SUBMISSION	Status Code:	S5
Drawing Number:	STS-MCA-PL-ZZ-DR-A-1031		

P07